



# Lofty Estimation

Accurate Estimates, Every Time

+1-551-294-3809

Info@loftyestimation.com

## 2096 GRAND CONCOURSE

Project Address:  
2096 GRAND CONCOURSE  
Bronx, NY 10457

Owner:  
SALOMON COJAB  
2096 GRAND CONCOURSE  
Bronx, NY 10457

Architect:  
HANY RIZKALLA ARCHITECT PLLC  
150 MYRTLE AVE SUITE 2203  
BROOKLYN, NY 11201  
917-617-8163

Structural engineer:  
GENNADY SARATOVSKY  
91 WEST 21ST STREET  
NEW YORK, NY 10010  
212-982-1410

Mechanical engineer:  
ROSINI ENGINEERING, PC  
24-02 40TH AVENUE  
2ND FLOOR  
LIC. NY 11101  
TEL: 646-747-3346  
FAX: 212-575-0718

- BALL VALVE - 1/2" 21.0 EA
- BALL VALVE - 3/4" 11.0 EA
- BALL VALVE - 4" 14.0 EA
- CHECK VALVE - 4" 1.0 EA
- GATE VALVE - 4" 1.0 EA
- PRESSURE GAUGE - 4" 2.0 EA

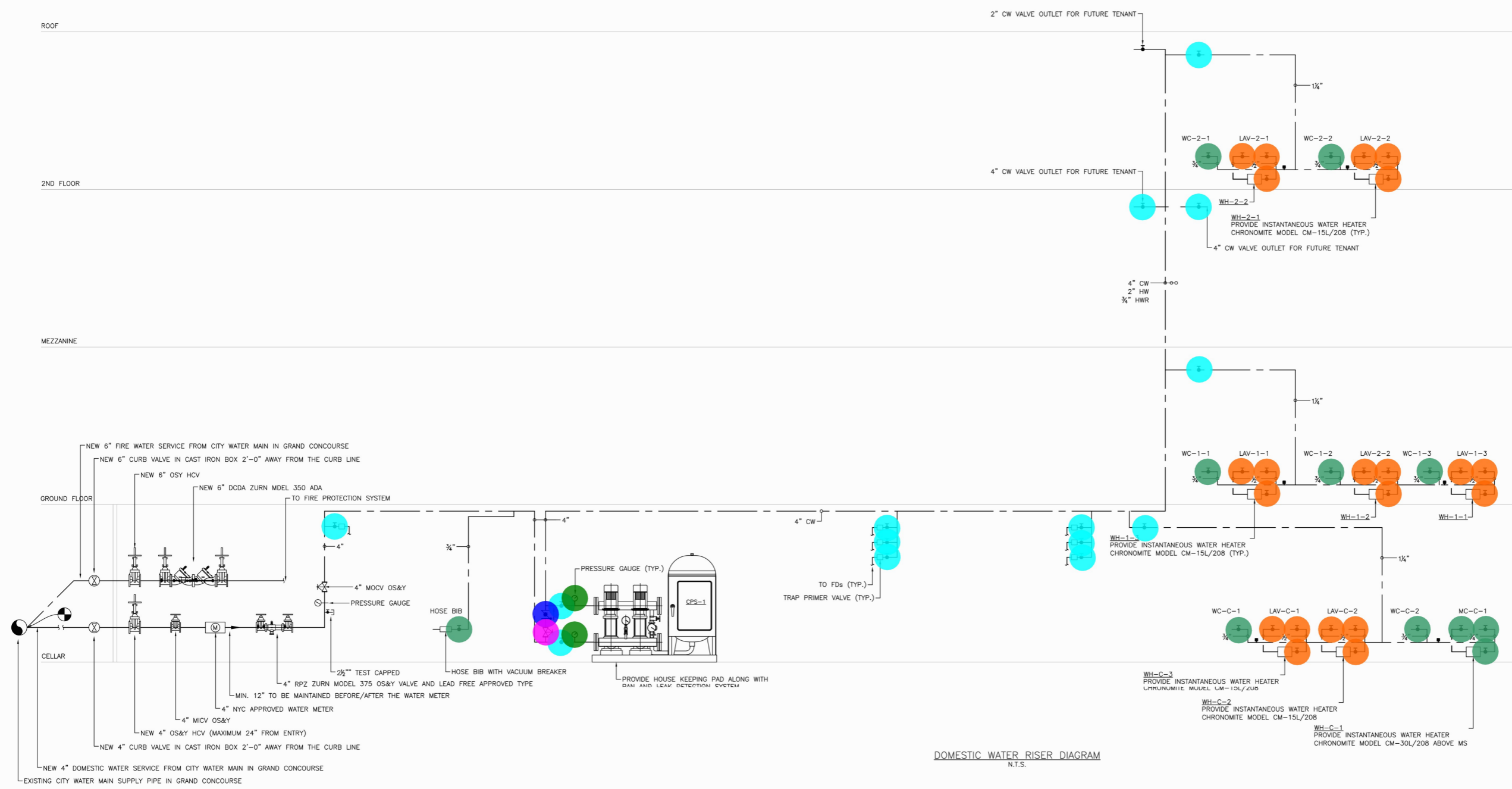

General Notes:

DOB NOW# X00998928-11

Professional Seal

NOTES:  
DO NOT SCALE DRAWINGS.  
CONTRACTOR TO VERIFY DIMENSIONS AND CONDITIONS ON THE PROJECT.  
DISCREPANCIES TO BE REPORTED TO ARCHITECT.  
ALL DRAWINGS REMAIN PROPERTY OF THE ARCHITECT.  
NOT FOR CONSTRUCTION UNLESS INDICATED AS ISSUED FOR CONSTRUCTION.

No.	Revision/Issue	Date
0	COORDINATION SET	29 MARCH 24

Drawing Title  
**PLUMBING RISER DIAGRAM - DOMESTIC WATER**

Project no. 24139	Sheet P-105.00
Scale AS NOTED	
Page 07	13

THIS PLAN IS APPROVED ONLY FOR WORK INDICATED ON THE APPLICATION SPECIFICATION SHEET. ALL OTHER MATTERS SHOWN ARE NOT TO BE RELIED UPON, OR TO BE CONSIDERED AS EITHER BEING APPROVED OR IN ACCORDANCE WITH APPLICABLE CODES.

# 2096 GRAND CONCOURSE

Project Address:  
2096 GRAND CONCOURSE  
Bronx, NY 10457

Owner:  
SALOMON COJAB  
2096 GRAND CONCOURSE  
Bronx, NY 10457

Architect:  
HANY RIZKALLA ARCHITECT PLLC  
150 MYRTLE AVE SUITE 2203  
BROOKLYN, NY 11201  
917-617-8163

Structural engineer:  
GENNADY SARATOVSKY  
91 WEST 21ST STREET  
NEW YORK, NY 10010  
212-982-1410

Mechanical engineer:  
ROSINI ENGINEERING, PC  
24-02 40TH AVENUE  
2ND FLOOR  
LIC, NY 11101  
TEL: 646-747-3346  
FAX: 212-575-0718

General Notes:

DOB NOW# X00998928-11

Professional Seal

NOTES:  
DO NOT SCALE DRAWINGS  
CONTRACTOR TO VERIFY DIMENSIONS AND CONDITIONS ON THE  
PROJECT  
DISCREPANCIES TO BE REPORTED TO ARCHITECT  
ALL DRAWINGS REMAIN PROPERTY OF THE ARCHITECT  
NOT FOR CONSTRUCTION UNLESS INDICATED AS ISSUED FOR  
CONSTRUCTION

No.	Revision/Issue	Date
0	COORDINATION SET	29 MARCH 24

Drawing Title  
**CELLAR  
PLUMBING PLAN**

Project no. 24139	Sheet P-200.00
Scale AS NOTED	
Page 09	13

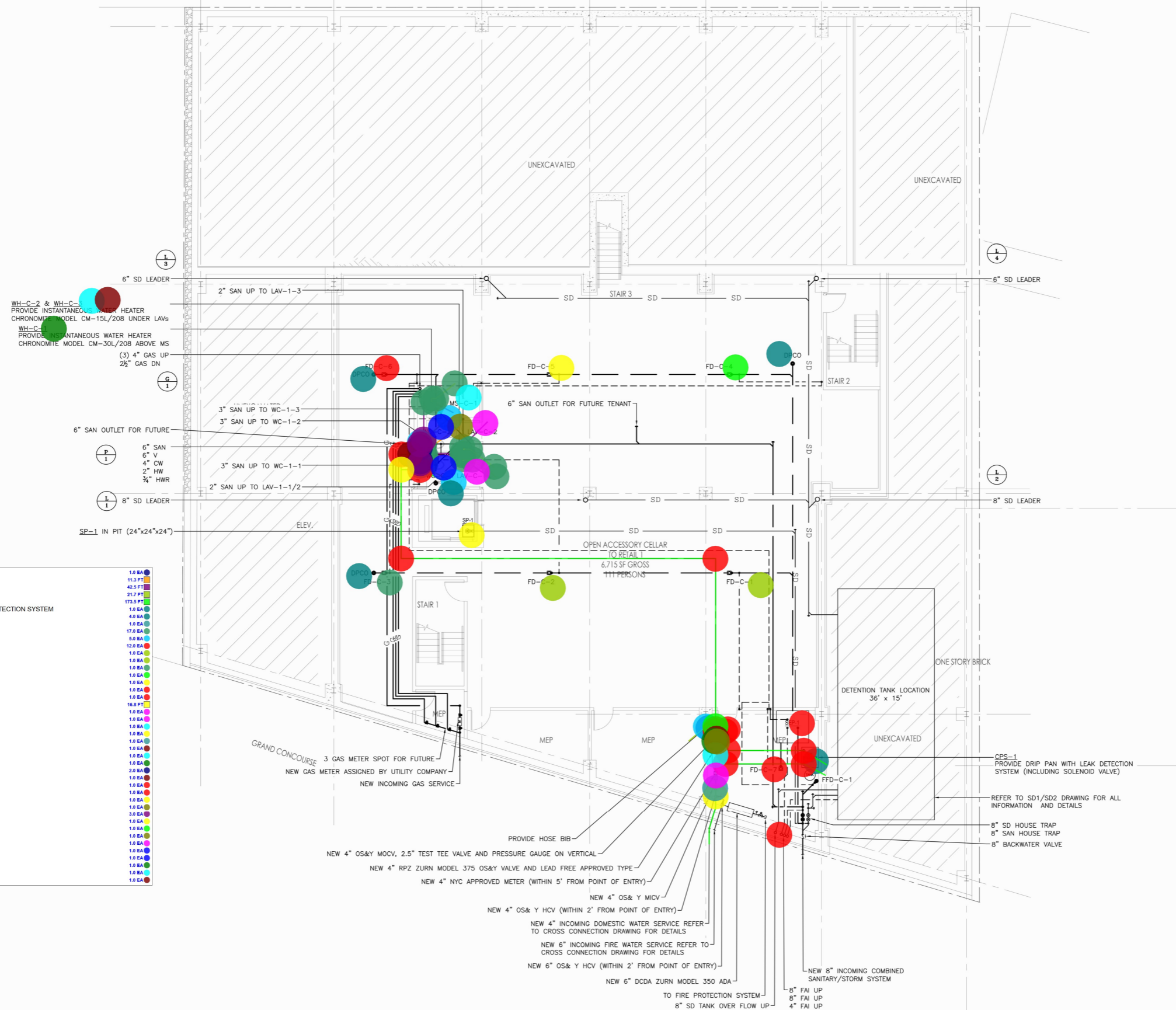

1 CELLAR PLAN  
1/8"=1'-0"

THIS PLAN IS APPROVED ONLY FOR WORK INDICATED ON THE APPLICATION SPECIFICATION SHEET. ALL OTHER MATTERS SHOWN ARE NOT TO BE RELIED UPON, OR TO BE CONSIDERED AS EITHER BEING APPROVED OR IN ACCORDANCE WITH APPLICABLE CODES.



# 2096 GRAND CONCOURSE

Project Address:  
2096 GRAND CONCOURSE  
Bronx, NY 10457

Owner:  
SALOMON COJAB  
2096 GRAND CONCOURSE  
Bronx, NY 10457

Architect:  
HANY RIZKALLA ARCHITECT PLLC  
150 MYRTLE AVE SUITE 2203  
BROOKLYN, NY 11201  
917-617-8163

Structural engineer:  
GENNADY SARATOVSKY  
91 WEST 21ST STREET  
NEW YORK, NY 10010  
212-982-1410

Mechanical engineer:  
ROSINI ENGINEERING, PC  
24-02 40TH AVENUE  
2ND FLOOR  
LIC. NY 11101  
TEL: 646-747-3346  
FAX: 212-575-0718

General Notes:

DOB NOW# X00998928-11

Professional Seal

NOTES:  
DO NOT SCALE DRAWINGS  
CONTRACTOR TO VERIFY DIMENSIONS AND CONDITIONS ON THE PROJECT  
DISCREPANCIES TO BE REPORTED TO ARCHITECT  
ALL DRAWINGS REMAIN PROPERTY OF THE ARCHITECT  
NOT FOR CONSTRUCTION UNLESS INDICATED AS ISSUED FOR CONSTRUCTION

No.	Revision/Issue	Date
0	COORDINATION SET	29 MARCH 24

Drawing Title  
CELLAR  
PLUMBING PLAN

Project no. 24139	Sheet P-200.00
Scale AS NOTED	
Page 09	13

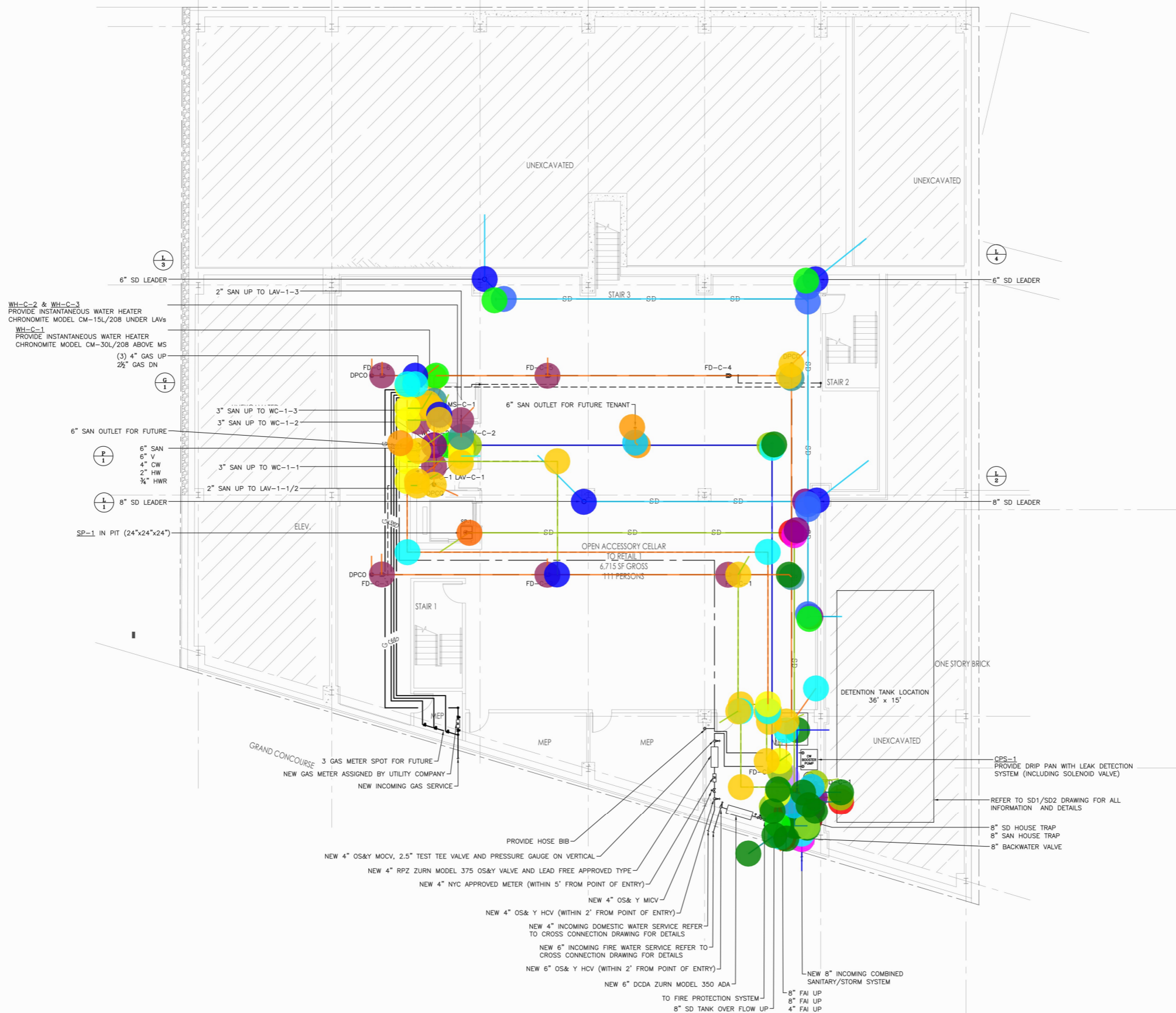

1 CELLAR PLAN  
1/8"=1'-0"

THIS PLAN IS APPROVED ONLY FOR WORK INDICATED ON THE APPLICATION SPECIFICATION SHEET. ALL OTHER MATTERS SHOWN ARE NOT TO BE RELIED UPON, OR TO BE CONSIDERED AS EITHER BEING APPROVED OR IN ACCORDANCE WITH APPLICABLE CODES.



# 2096 GRAND CONCOURSE

Project Address:  
2096 GRAND CONCOURSE  
Bronx, NY 10457

Owner:  
SALOMON COJAB  
2096 GRAND CONCOURSE  
Bronx, NY 10457

Architect:  
HANY RIZKALLA ARCHITECT PLLC  
150 MYRTLE AVE SUITE 2203  
BROOKLYN, NY 11201  
917-617-8163

Structural engineer:  
GENNADY SARATOVSKY  
91 WEST 21ST STREET  
NEW YORK, NY 10010  
212-982-1410

Mechanical engineer:  
ROSINI ENGINEERING, PC  
24-02 40TH AVENUE  
2ND FLOOR  
LIC, NY 11101  
TEL: 646-747-3346  
FAX: 212-575-0718

General Notes:

DOB NOW# X00998928-11

Professional Seal

NOTES:  
DO NOT SCALE DRAWINGS  
CONTRACTOR TO VERIFY DIMENSIONS AND CONDITIONS ON THE PROJECT  
DISCREPANCIES TO BE REPORTED TO ARCHITECT  
ALL DRAWINGS REMAIN PROPERTY OF THE ARCHITECT  
NOT FOR CONSTRUCTION UNLESS INDICATED AS ISSUED FOR CONSTRUCTION

No.	Revision/Issue	Date
0	COORDINATION SET	29 MARCH 24

Drawing Title  
CELLAR  
PLUMBING PLAN

Project no.	Sheet
24139	P-200.00
Scale	AS NOTED
Page	09 / 13

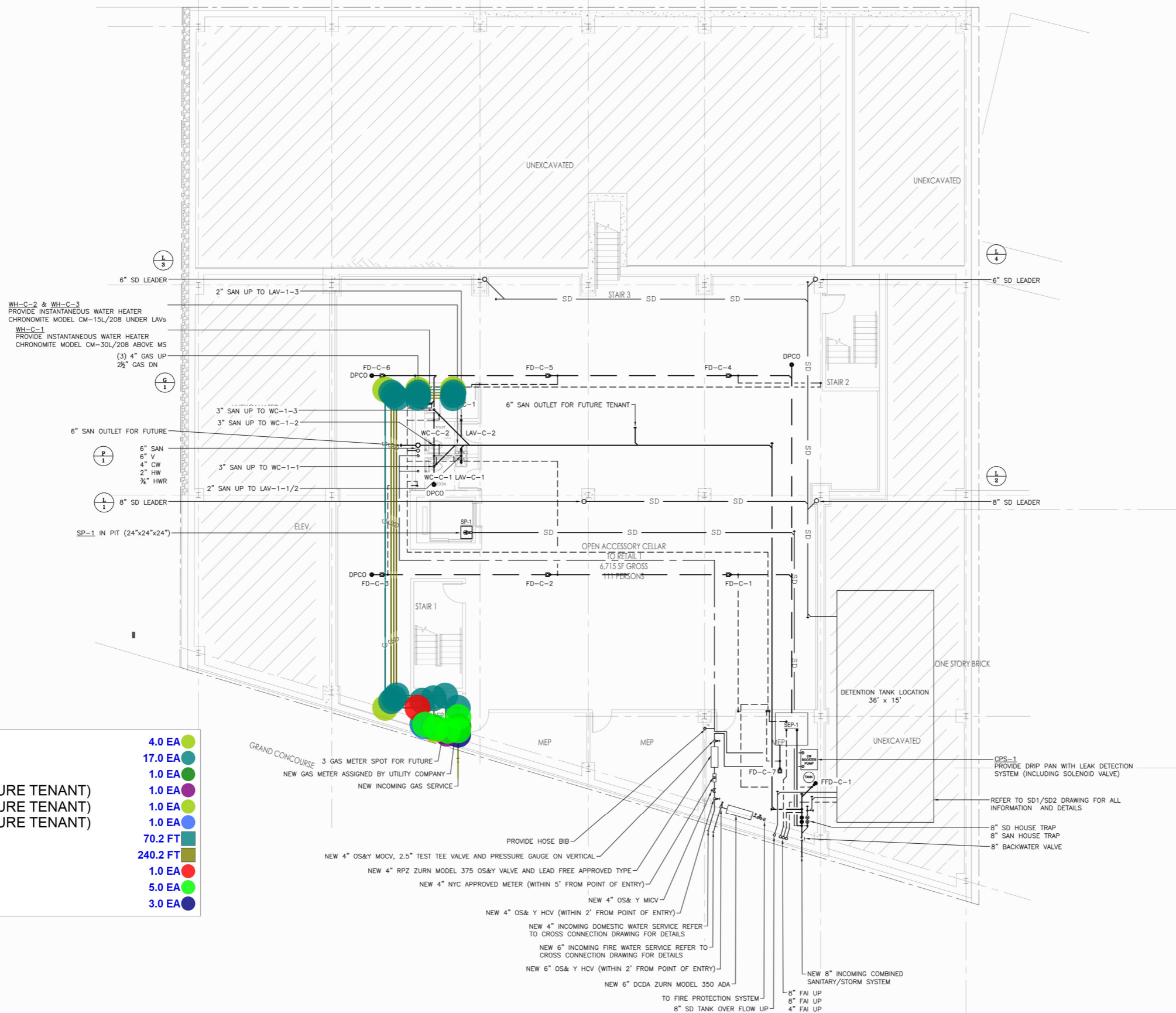

- ELBOW 90 DEG - 2-1/2" 4.0 EA
- ELBOW 90 DEG - 4" 17.0 EA
- GAS METER - 4" 1.0 EA
- GAS METER 1 - 4" (FOR FUTURE TENANT) 1.0 EA
- GAS METER 2 - 4" (FOR FUTURE TENANT) 1.0 EA
- GAS METER 3 - 4" (FOR FUTURE TENANT) 1.0 EA
- GAS PIPE - 2-1/2" 70.2 FT
- GAS PIPE - 4" 240.2 FT
- REDUCER 4" - 2-1/2" 1.0 EA
- SHUTOFF VALVE - 4" 5.0 EA
- TEE 4" 3.0 EA

1 CELLAR PLAN  
1/8"=1'-0"

THIS PLAN IS APPROVED ONLY FOR WORK INDICATED ON THE APPLICATION SPECIFICATION SHEET. ALL OTHER MATTERS SHOWN ARE NOT TO BE RELIED UPON, OR TO BE CONSIDERED AS EITHER BEING APPROVED OR IN ACCORDANCE WITH APPLICABLE CODES.



# 2096 GRAND CONCOURSE

Project Address:  
2096 GRAND CONCOURSE  
Bronx, NY 10457

Owner:  
SALOMON COJAB  
2096 GRAND CONCOURSE  
Bronx, NY 10457

Architect:  
HANY RIZKALLA ARCHITECT PLLC  
150 MYRTLE AVE SUITE 2203  
BROOKLYN, NY 11201  
917-617-8163

Structural engineer:  
GENNADY SARATOVSKY  
91 WEST 21ST STREET  
NEW YORK, NY 10010  
212-982-1410

Mechanical engineer:  
ROSINI ENGINEERING, PC  
24-02 40TH AVENUE  
2ND FLOOR  
LIC. NY 11101  
TEL: 646-747-3346  
FAX: 212-575-0718

### General Notes:

DOB NOW# X00998928-11

### Professional Seal

NOTES:  
DO NOT SCALE DRAWINGS  
CONTRACTOR TO VERIFY DIMENSIONS AND CONDITIONS ON THE PROJECT  
DISCREPANCIES TO BE REPORTED TO ARCHITECT  
ALL DRAWINGS REMAIN PROPERTY OF THE ARCHITECT  
NOT FOR CONSTRUCTION UNLESS INDICATED AS ISSUED FOR CONSTRUCTION

No.	Revision/Issue	Date
0	COORDINATION SET	29 MARCH 24

Drawing Title  
GROUND FLOOR  
PLUMBING PLAN

Project no.	Sheet
24139	P-201.00
Scale	
AS NOTED	
Page	
10	13

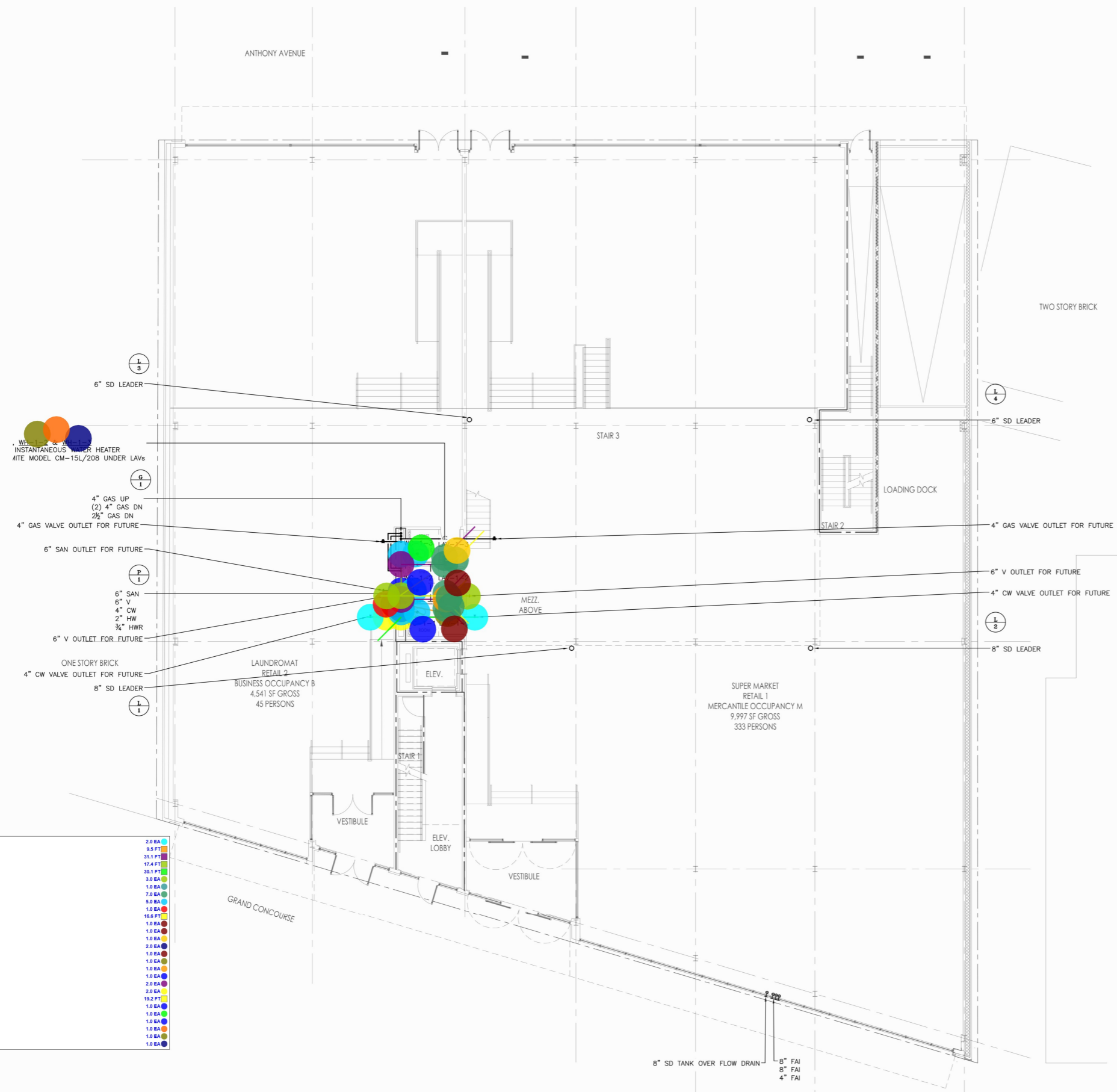

- BALL VALVE - 4"
- COLD WATER PIPE - 1-1/4"
- COLD WATER PIPE - 1/2"
- COLD WATER PIPE - 3/4"
- COLD WATER PIPE - 4"
- ELBOW 90 DEG - 6"
- ELBOW 90 DEG - 1-1/4"
- ELBOW 90 DEG - 1/2"
- ELBOW 90 DEG - 3/4"
- ELBOW 90 DEG - 4"
- HOT WATER PIPE - 1/2"
- LAV-1-1
- LAV-1-2
- LAV-1-3
- REDUCER 1-1/4" - 3/4"
- REDUCER 4" - 1-1/4"
- TEE 1-1/4"
- TEE 1/2"
- TEE 3/4"
- TEE 3/4" - 1/2"
- TEE 4"
- VENT PIPE - 6"
- WC-1-2
- WC-1-3
- WC-C-1
- WH-1-1
- WH-1-2
- WH-1-3

1 GROUND FLOOR PLAN  
1/8"=1'-0"

THIS PLAN IS APPROVED ONLY FOR WORK INDICATED ON THE APPLICATION SPECIFICATION SHEET. ALL OTHER MATTERS SHOWN ARE NOT TO BE RELIED UPON, OR TO BE CONSIDERED AS EITHER BEING APPROVED OR IN ACCORDANCE WITH APPLICABLE CODES.



# 2096 GRAND CONCOURSE

Project Address:  
2096 GRAND CONCOURSE  
Bronx, NY 10457

Owner:  
SALOMON COJAB  
2096 GRAND CONCOURSE  
Bronx, NY 10457

Architect:  
HANY RIZKALLA ARCHITECT PLLC  
150 MYRTLE AVE SUITE 2203  
BROOKLYN, NY 11201  
917-617-8163

Structural engineer:  
GENNADY SARATOVSKY  
91 WEST 21ST STREET  
NEW YORK, NY 10010  
212-982-1410

Mechanical engineer:  
ROSINI ENGINEERING, PC  
24-02 40TH AVENUE  
2ND FLOOR  
LIC. NY 11101  
TEL: 646-747-3346  
FAX: 212-575-0718

General Notes:

DOB NOW# X00998928-11

Professional Seal

NOTES:  
DO NOT SCALE DRAWINGS  
CONTRACTOR TO VERIFY DIMENSIONS AND CONDITIONS ON THE PROJECT  
DISCREPANCIES TO BE REPORTED TO ARCHITECT  
ALL DRAWINGS REMAIN PROPERTY OF THE ARCHITECT  
NOT FOR CONSTRUCTION UNLESS INDICATED AS ISSUED FOR CONSTRUCTION

No.	Revision/Issue	Date
0	COORDINATION SET	29 MARCH 24

Drawing Title  
GROUND FLOOR  
PLUMBING PLAN

Project no. 24139	Sheet P-201.00
Scale AS NOTED	
Page 10	13

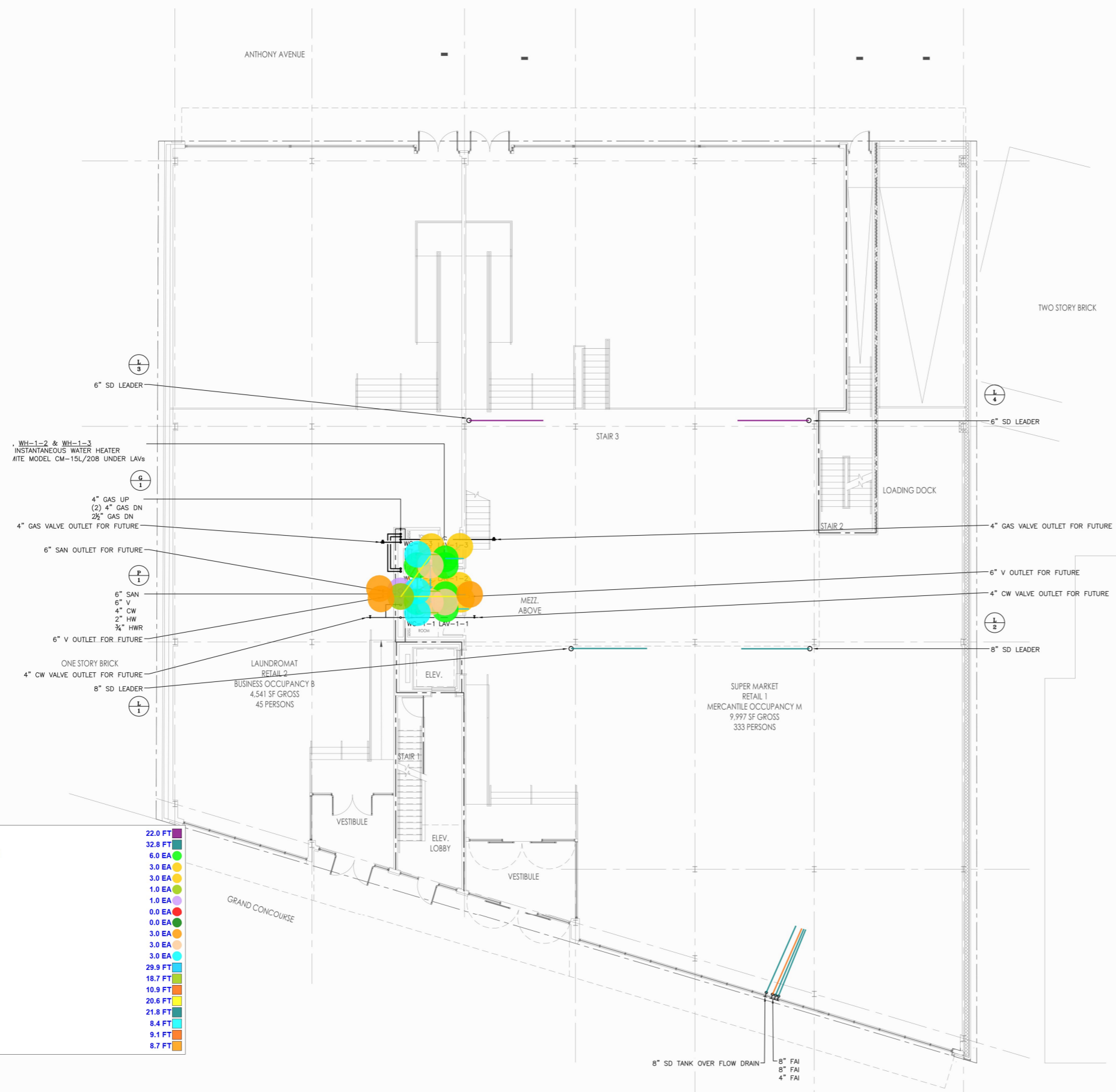

- DRAIN PIPE - 6"
- DRAIN PIPE - 8"
- ELBOW 90 DEG - 1-1/2"
- ELBOW 90 DEG - 2"
- ELBOW 90 DEG - 3"
- ELBOW 90 DEG - 6"
- ELBOW 90 DEG - 6"
- ELBOW 90 DEG - 8"
- ELBOW 90 DEG - 8"
- FCO - 6"
- TEE - 1-1/2"
- TEE 2"
- VENT PIPE - 1-1/2"
- VENT PIPE - 2"
- VENT PIPE - 4"
- VENT PIPE - 6"
- VENT PIPE - 8"
- WASTE PIPE - 2"
- WASTE PIPE - 3"
- WASTE PIPE - 6"

1 GROUND FLOOR PLAN  
1/8"=1'-0"

THIS PLAN IS APPROVED ONLY FOR WORK INDICATED ON THE APPLICATION SPECIFICATION SHEET. ALL OTHER MATTERS SHOWN ARE NOT TO BE RELIED UPON, OR TO BE CONSIDERED AS EITHER BEING APPROVED OR IN ACCORDANCE WITH APPLICABLE CODES.



# 2096 GRAND CONCOURSE

Project Address:  
2096 GRAND CONCOURSE  
Bronx, NY 10457

Owner:  
SALOMON COJAB  
2096 GRAND CONCOURSE  
Bronx, NY 10457

Architect:  
HANY RIZKALLA ARCHITECT PLLC  
150 MYRTLE AVE SUITE 2203  
BROOKLYN, NY 11201  
917-617-8163

Structural engineer:  
GENNADY SARATOVSKY  
91 WEST 21ST STREET  
NEW YORK, NY 10010  
212-982-1410

Mechanical engineer:  
ROSINI ENGINEERING, PC  
24-02 40TH AVENUE  
2ND FLOOR  
LIC. NY 11101  
TEL: 646-747-3346  
FAX: 212-575-0718

General Notes:

DOB NOW# X00998928-J1

Professional Seal

NOTES:  
DO NOT SCALE DRAWINGS  
CONTRACTOR TO VERIFY DIMENSIONS AND CONDITIONS ON THE PROJECT  
DISCREPANCIES TO BE REPORTED TO ARCHITECT  
ALL DRAWINGS REMAIN PROPERTY OF THE ARCHITECT  
NOT FOR CONSTRUCTION UNLESS INDICATED AS ISSUED FOR CONSTRUCTION

0	COORDINATION SET	29 MARCH 24
No.	Revision/Issue	Date

Drawing Title  
GROUND FLOOR  
PLUMBING PLAN

Project no.	24139	Sheet	P-201.00
Scale	AS NOTED		
page	10	13	

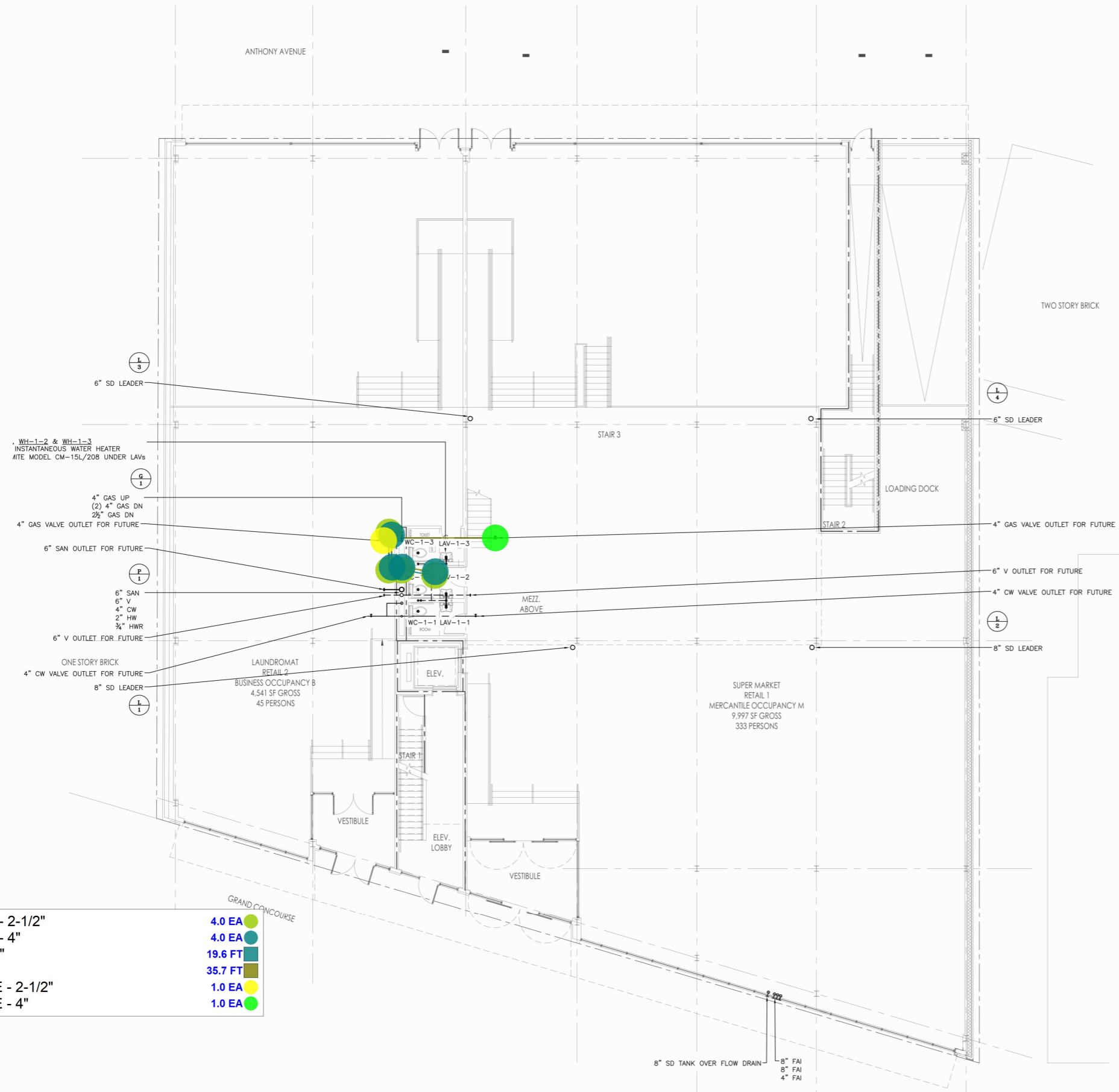

- ELBOW 90 DEG - 2-1/2" 4.0 EA
- ELBOW 90 DEG - 4" 4.0 EA
- ▬ GAS PIPE - 2-1/2" 19.6 FT
- ▬ GAS PIPE - 4" 35.7 FT
- SHUTOFF VALVE - 2-1/2" 1.0 EA
- SHUTOFF VALVE - 4" 1.0 EA

1 GROUND FLOOR PLAN  
1/8"=1'-0"

THIS PLAN IS APPROVED ONLY FOR WORK INDICATED ON THE APPLICATION SPECIFICATION SHEET. ALL OTHER MATTERS SHOWN ARE NOT TO BE RELIED UPON, OR TO BE CONSIDERED AS EITHER BEING APPROVED OR IN ACCORDANCE WITH APPLICABLE CODES.



# 2096 GRAND CONCOURSE

Project Address:  
2096 GRAND CONCOURSE  
Bronx, NY 10457

Owner:  
SALOMON COJAB  
2096 GRAND CONCOURSE  
Bronx, NY 10457

Architect:  
HANY RIZKALLA ARCHITECT PLLC  
150 MYRTLE AVE SUITE 2203  
BROOKLYN, NY 11201  
917-617-8163

Structural engineer:  
GENNADY SARATOVSKY  
91 WEST 21ST STREET  
NEW YORK, NY 10010  
212-982-1410

Mechanical engineer:  
ROSINI ENGINEERING, PC  
24-02 40TH AVENUE  
2ND FLOOR  
LIC. NY 11101  
TEL: 646-747-3346  
FAX: 212-575-0718

General Notes:

DOB NOW# X00998928-11

Professional Seal

NOTES:  
DO NOT SCALE DRAWINGS  
CONTRACTOR TO VERIFY DIMENSIONS AND CONDITIONS ON THE PROJECT  
DISCREPANCIES TO BE REPORTED TO ARCHITECT  
ALL DRAWINGS REMAIN PROPERTY OF THE ARCHITECT  
NOT FOR CONSTRUCTION UNLESS INDICATED AS ISSUED FOR CONSTRUCTION

No.	Revision/Issue	Date
0	COORDINATION SET	29 MARCH 24

Drawing Title  
MEZZANINE  
PLUMBING PLAN

Project no.	Sheet
24139	P-202.00
Scale	AS NOTED
page	11 13

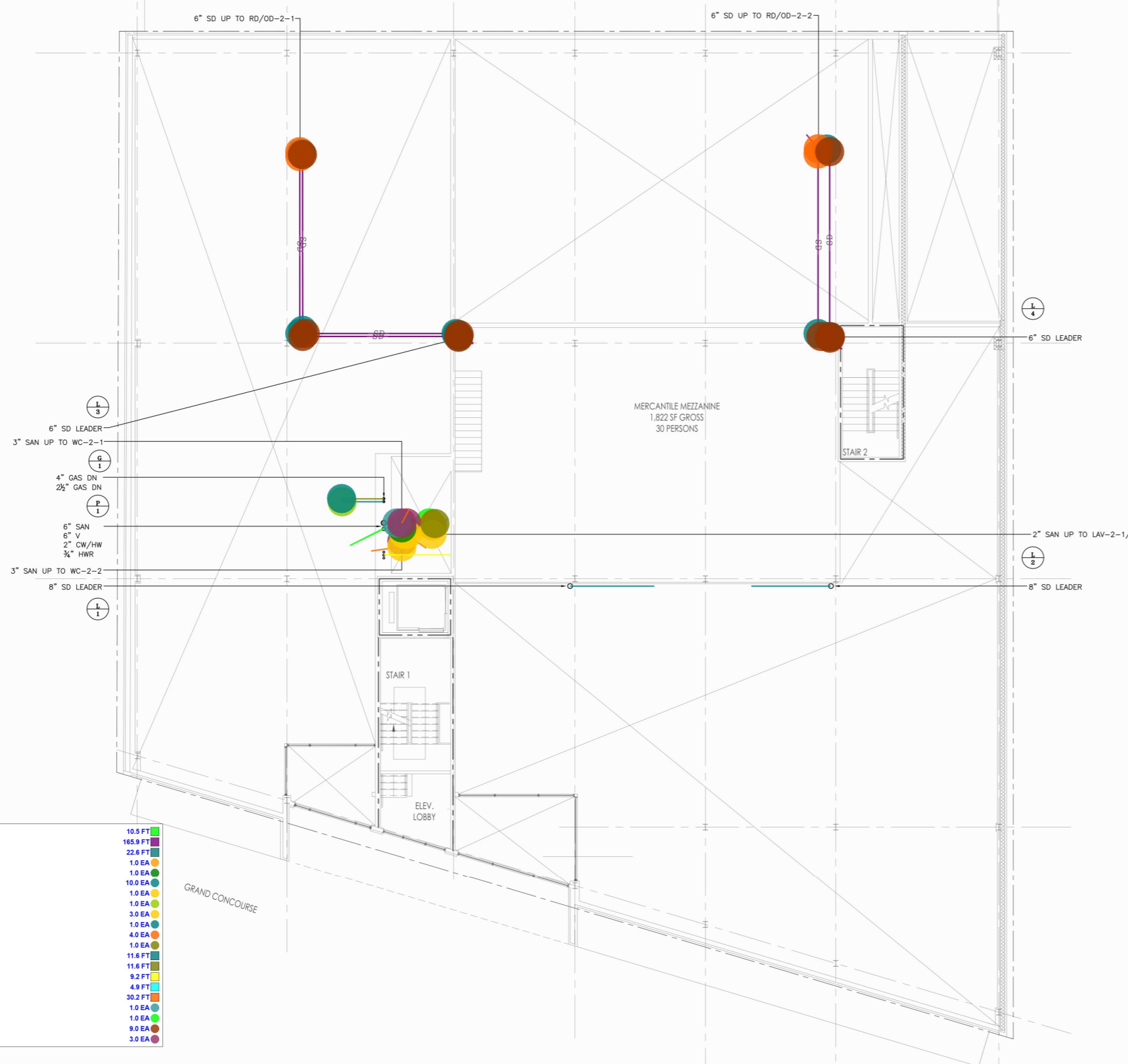

- COLD WATER PIPE - 4"
- DRAIN PIPE - 6"
- DRAIN PIPE - 8"
- ELBOW 45 DEG - 2"
- ELBOW 45 DEG - 3"
- ELBOW 45 DEG - 6"
- ELBOW 90 DEG - 2"
- ELBOW 90 DEG - 2-1/2"
- ELBOW 90 DEG - 3"
- ELBOW 90 DEG - 4"
- ELBOW 90 DEG - 6"
- FCO - 3"
- GAS PIPE - 2-1/2"
- GAS PIPE - 4"
- VENT PIPE - 6"
- WASTE PIPE - 2"
- WASTE PIPE - 3"
- WYE 3"
- WYE 3" - 2"
- WYE 6"
- WYE COMBINATION 3"

1 MEZZANINE PLAN  
1/8"=1'-0"

THIS PLAN IS APPROVED ONLY FOR WORK INDICATED ON THE APPLICATION SPECIFICATION SHEET. ALL OTHER MATTERS SHOWN ARE NOT TO BE RELIED UPON, OR TO BE CONSIDERED AS EITHER BEING APPROVED OR IN ACCORDANCE WITH APPLICABLE CODES.





# 2096 GRAND CONCOURSE

Project Address:  
2096 GRAND CONCOURSE  
Bronx, NY 10457

Owner:  
SALOMON COJAB  
2096 GRAND CONCOURSE  
Bronx, NY 10457

Architect:  
HANY RIZKALLA ARCHITECT PLLC  
150 MYRTLE AVE SUITE 2203  
BROOKLYN, NY 11201  
917-617-8163

Structural engineer:  
GENNADY SARATOVSKY  
91 WEST 21ST STREET  
NEW YORK, NY 10010  
212-982-1410

Mechanical engineer:  
ROSINI ENGINEERING, PC  
24-02 40TH AVENUE  
2ND FLOOR  
LIC, NY 11101  
TEL: 646-747-3346  
FAX: 212-575-0718

General Notes:

DOB NOW# X00998928-11

Professional Seal

NOTES:  
DO NOT SCALE DRAWINGS.  
CONTRACTOR TO VERIFY DIMENSIONS AND CONDITIONS ON THE PROJECT.  
DISCREPANCIES TO BE REPORTED TO ARCHITECT.  
ALL DRAWINGS REMAIN PROPERTY OF THE ARCHITECT.  
NOT FOR CONSTRUCTION UNLESS INDICATED AS ISSUED FOR CONSTRUCTION.

0	COORDINATION SET	29 MARCH 24
No.	Revision/Issue	Date

Drawing Title  
SECOND FLOOR  
PLUMBING PLAN

Project no. 24139	Sheet P-203.00
Scale AS NOTED	
page 12	13



WH-2-1 & WH-2-2  
PROVIDE INSTANTANEOUS WATER HEATER  
CHROMOMITE MODEL CM-15L/208 UNDER LAVS

- 4" GAS DN
- 2 1/2" GAS DN
- 4" GAS VALVE OUTLET FOR FUTURE
- 6" SAN
- 6" V
- 4" CW
- 2" HW
- 3/4" HWR
- 4" V OUTLET FOR FUTURE
- 2" CW VALVE OUTLET FOR FUTURE
- 8" SD LEADER

- BALL VALVE - 2"
- COLD WATER PIPE - 1-1/4"
- COLD WATER PIPE - 1/2"
- COLD WATER PIPE - 2"
- COLD WATER PIPE - 3/4"
- COLD WATER PIPE - 4"
- DRAIN PIPE - 5"
- DRAIN PIPE - 6"
- DRAIN PIPE - 8"
- ELBOW 45 DEG - 5"
- ELBOW 90 DEG - 2"
- ELBOW 90 DEG - 2-1/2"
- ELBOW 90 DEG - 3"
- ELBOW 90 DEG - 5"
- ELBOW 90 DEG - 6"
- ELBOW 90 DEG - 8"
- ELBOW 90 DEG - 1-1/4"
- ELBOW 90 DEG - 1-1/2"
- ELBOW 90 DEG - 3/4"
- ELBOW 90 DEG - 4"
- GAS PIPE - 2-1/2"
- GAS PIPE - 4"
- HOT WATER PIPE - 1/2"
- LAV-2-1
- LAV-2-2
- REDUCER 1-1/4" - 3/4"
- REDUCER 4" - 1-1/4"
- REDUCER 4" - 2"
- SHUTOFF VALVE - 4"
- TEE 1-1/4"
- TEE 3/4" - 1/2"
- TEE 4"
- VENT PIPE - 1-1/2"
- VENT PIPE - 2"
- VENT PIPE - 6"
- WASTE PIPE - 2"
- WASTE PIPE - 3"
- WC-2-1
- WC-2-2
- WH-2-1
- WH-2-2
- WYE 5"
- WYE 6"
- WYE 8"

1 SECOND FLOOR PLAN  
1/8"=1'-0"

THIS PLAN IS APPROVED ONLY FOR WORK INDICATED ON THE APPLICATION SPECIFICATION SHEET. ALL OTHER MATTERS SHOWN ARE NOT TO BE RELIED UPON, OR TO BE CONSIDERED AS EITHER BEING APPROVED OR IN ACCORDANCE WITH APPLICABLE CODES.



# 2096 GRAND CONCOURSE

Project Address:  
2096 GRAND CONCOURSE  
Bronx, NY 10457

Owner:  
SALOMON COJAB  
2096 GRAND CONCOURSE  
Bronx, NY 10457

Architect:  
HANY RIZKALLA ARCHITECT PLLC  
150 MYRTLE AVE SUITE 2203  
BROOKLYN, NY 11201  
917-617-8163

Structural engineer:  
GENNADY SARATOVSKY  
91 WEST 21ST STREET  
NEW YORK, NY 10010  
212-982-1410

Mechanical engineer:  
ROSINI ENGINEERING, PC  
24-02 40TH AVENUE  
2ND FLOOR  
LIC. NY 11101  
TEL: 646-747-3346  
FAX: 212-575-0718

General Notes:

DOB NOW# X00998928-11

Professional Seal

NOTES:  
DO NOT SCALE DRAWINGS  
CONTRACTOR TO VERIFY DIMENSIONS AND CONDITIONS ON THE PROJECT  
DISCREPANCIES TO BE REPORTED TO ARCHITECT  
ALL DRAWINGS REMAIN PROPERTY OF THE ARCHITECT  
NOT FOR CONSTRUCTION UNLESS INDICATED AS ISSUED FOR CONSTRUCTION

No.	Revision/Issue	Date
0	COORDINATION SET	29 MARCH 24

Drawing Title  
ROOF  
PLUMBING PLAN

Project no. 24139	Sheet P-204.00
Scale AS NOTED	
Page 13	13

- 6" VTR 1.0 EA
- 8" RD/OD-R-1 1.0 EA
- 8" RD/OD-R-2 1.0 EA
- ELBOW 90 DEG - 1/2" 2.0 EA
- ELBOW 90 DEG - 2-1/2" 1.0 EA
- ☒ GAS PIPE - 1/2" 20.1 FT
- ☒ GAS PIPE - 2" 15.1 FT
- ☒ GAS PIPE - 2-1/2" 52.8 FT
- REDUCER 2-1/2" - 1/2" 1.0 EA
- SHUTOFF VALVE - 2" 1.0 EA
- TEE 2-1/2" 1.0 EA
- TEE 2-1/2" - 2" 1.0 EA
- ☒ VENT PIPE - 6" 3.0 FT

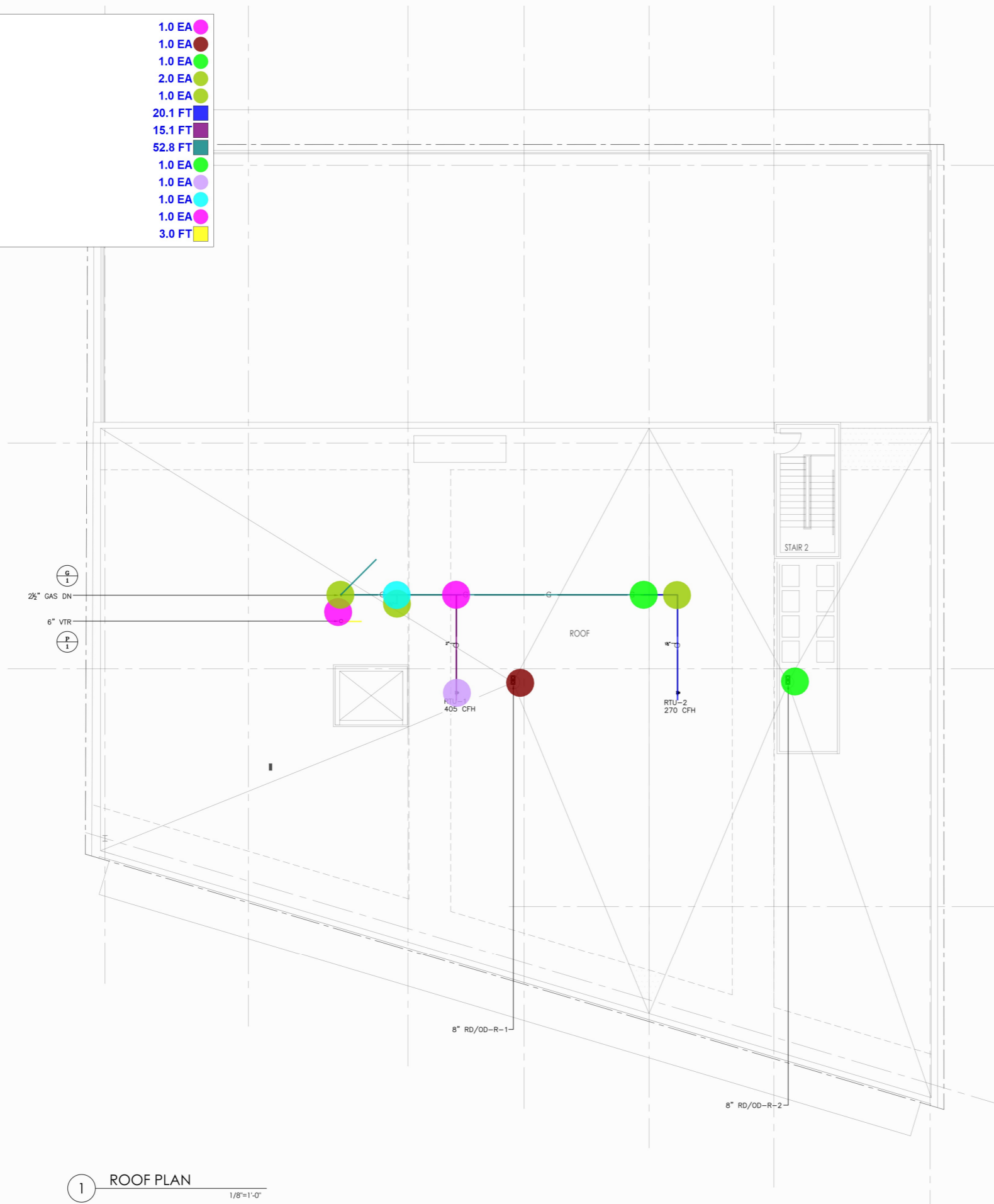

1 ROOF PLAN 1/8"=1'-0"

THIS PLAN IS APPROVED ONLY FOR WORK INDICATED ON THE APPLICATION SPECIFICATION SHEET. ALL OTHER MATTERS SHOWN ARE NOT TO BE RELIED UPON, OR TO BE CONSIDERED AS EITHER BEING APPROVED OR IN ACCORDANCE WITH APPLICABLE CODES.

